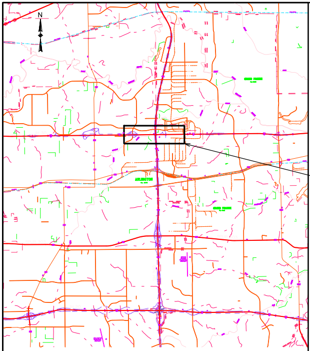
N
ARLINGTON
PROJECT LOCATION

LOCATION MAP
N.T.S.

LEGEND

🟥	MANAGED LANE
🟨	MAINLANE
🟦	RAMP
🟩	COLLECTOR/DISTRIBUTOR, FRONTAGE ROAD
🟪	CROSSING STREET
▭	BRIDGE
🟧	DIRECT CONNECTOR
▨	CONCRETE RIPRAP
↰ ↰↑ ↑	TRAFFIC FLOW ARROW
- - —	RIGHT OF WAY
—	RETAINING WALL

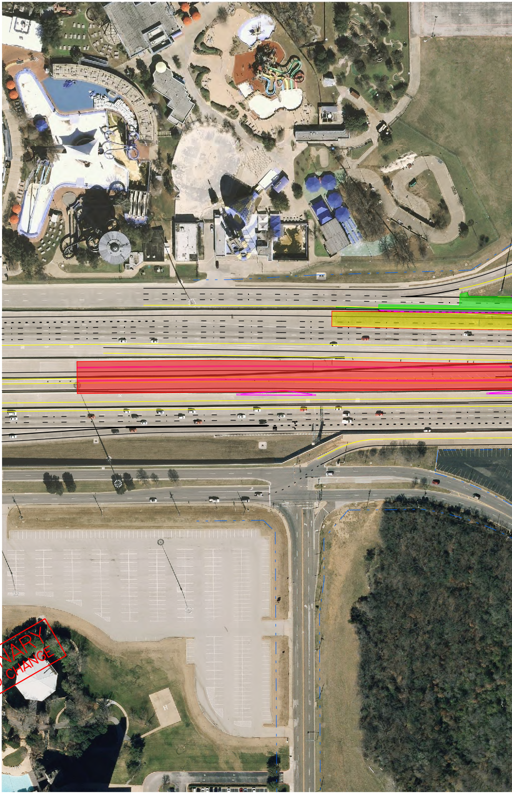

PRELIMINARY
SUBJECT TO CHANGE

®
© 2016 by Texas Department of Transportation all rights reserved

Texas Department of Transportation

FORT WORTH DISTRICT
BRIAN BARTH, P.E., DISTRICT ENGINEER

SH 360 FROM BROWN BLVD/AVE K TO S. OF IH 20
IH 30 FROM BALLPARK WAY TO GREAT S.W. PKWY
CSJ'S: 2266-02-054, 1068-02-076

IH 30

MANAGED LANES CONFIGURATION

SCALE: 1"=100'
FEBRUARY, 2016

ROLL 1 OF 2

PREPARED BY URS CORPORATION REGISTRATION NUMBER 3162:
FOR INTERIM REVIEW ONLY. NOT FOR PERMITTING, BIDDING OR CONSTRUCTION.

Prepared by or under the Direct Supervision of:

NAME	P.E. NUMBER	NAME	P.E. NUMBER	NAME	P.E. NUMBER
SRIKRISHNA PEAPULLY	84772				

URS
AN AECOM COMPANY
1950 NORTH STEMMONS FREEWAY
SUITE 6000
DALLAS, TEXAS 75207
214-741-7777

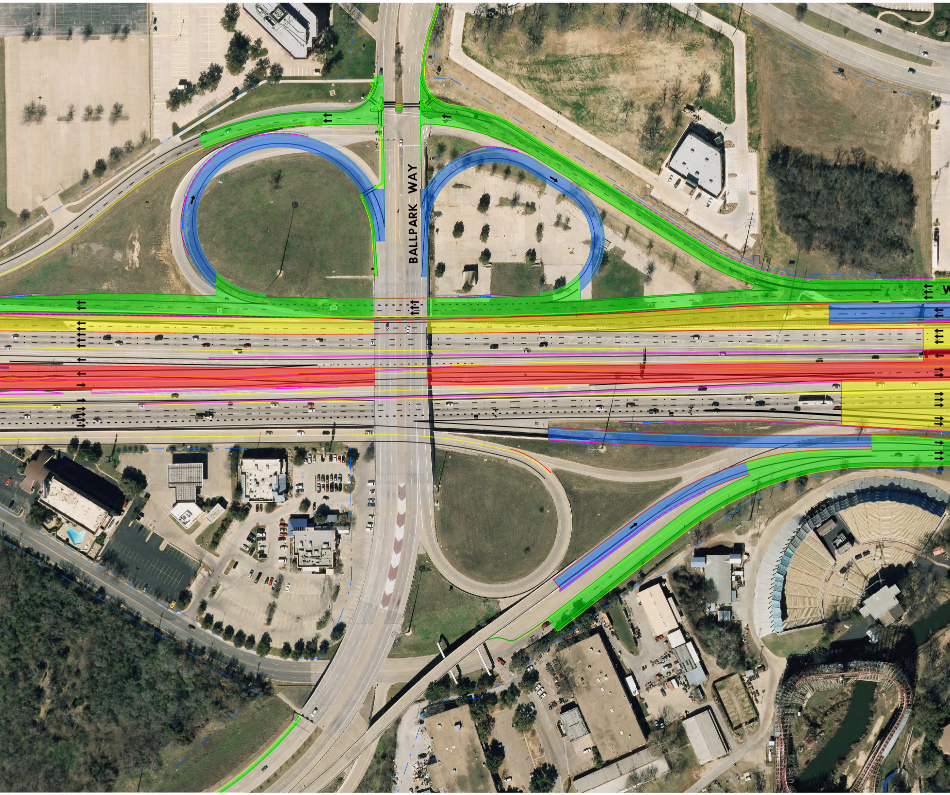
BALLPARK WAY
W

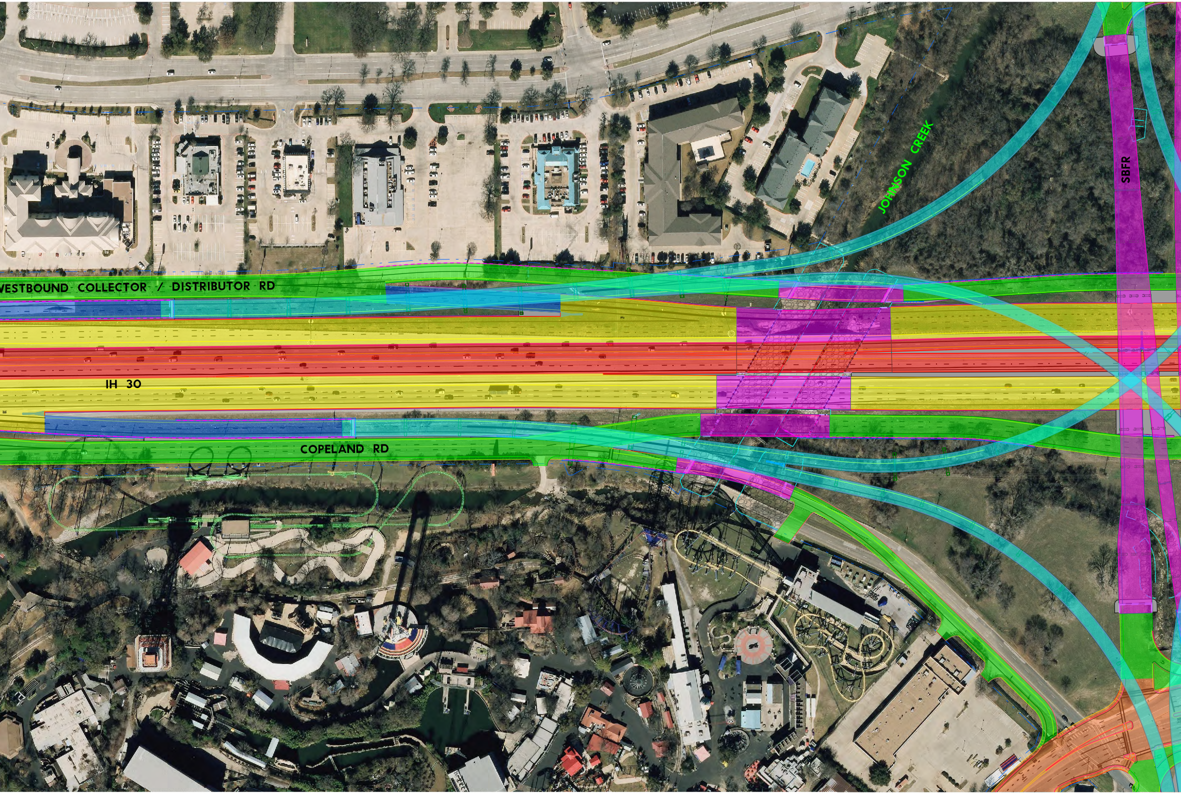
WESTBOUND COLLECTOR / DISTRIBUTOR RD
JOHNSON CREEK
SBFR
IH 30
COPELAND RD

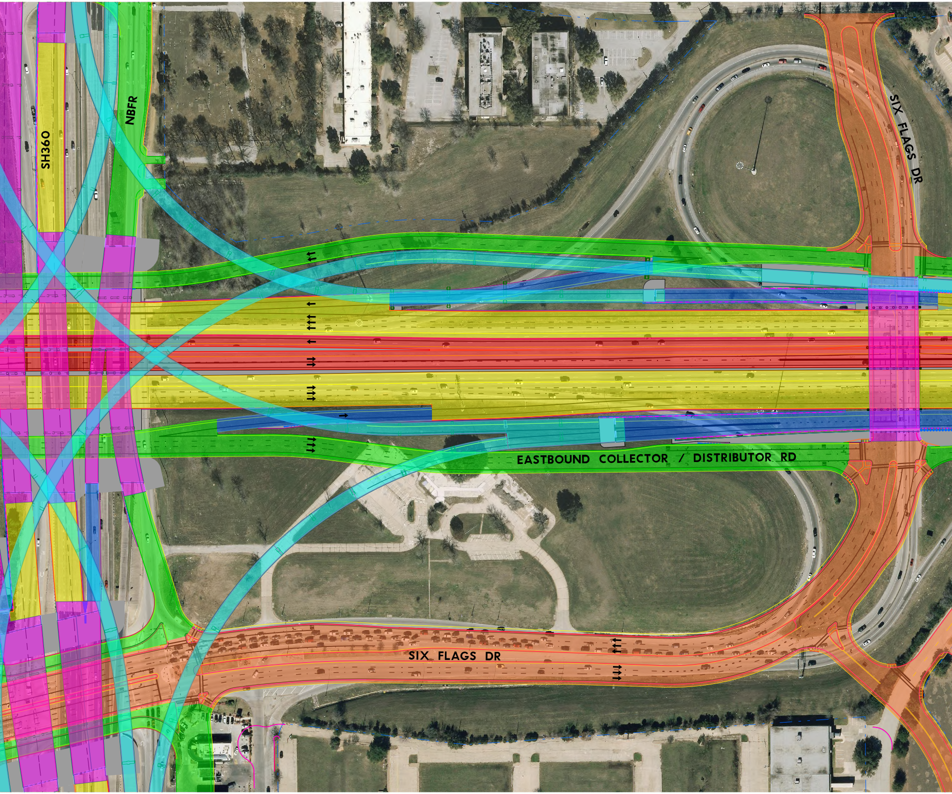
SH360
NBFR
SIX FLAGS DR
EASTBOUND COLLECTOR / DISTRIBUTOR RD
SIX FLAGS DR

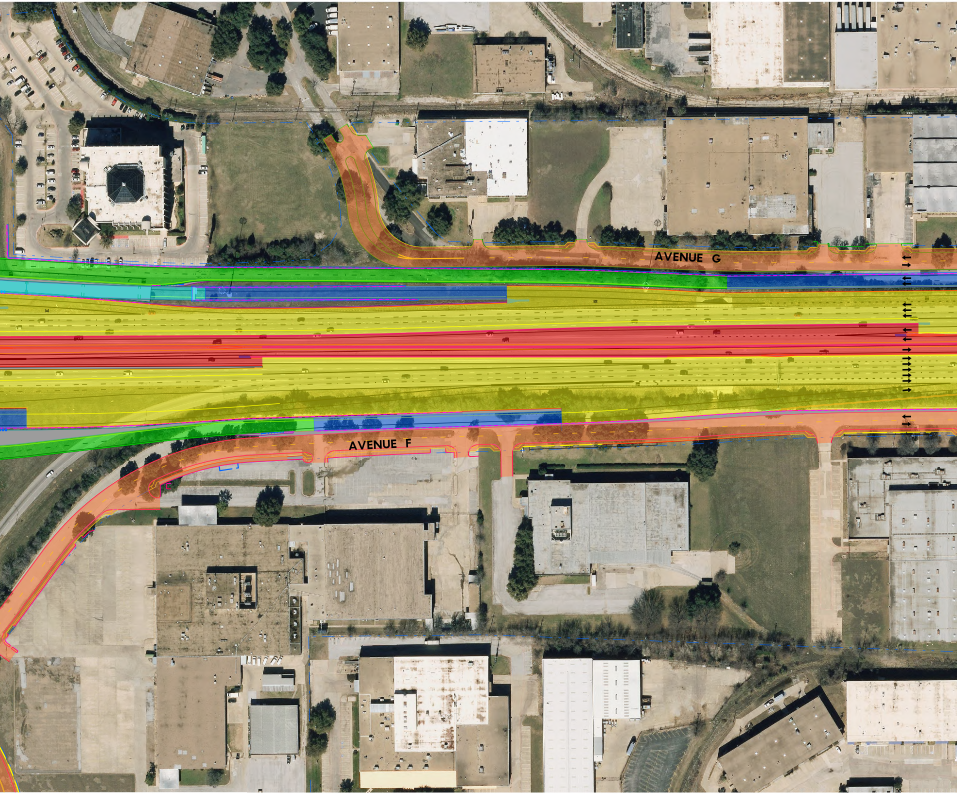
AVENUE G
AVENUE F

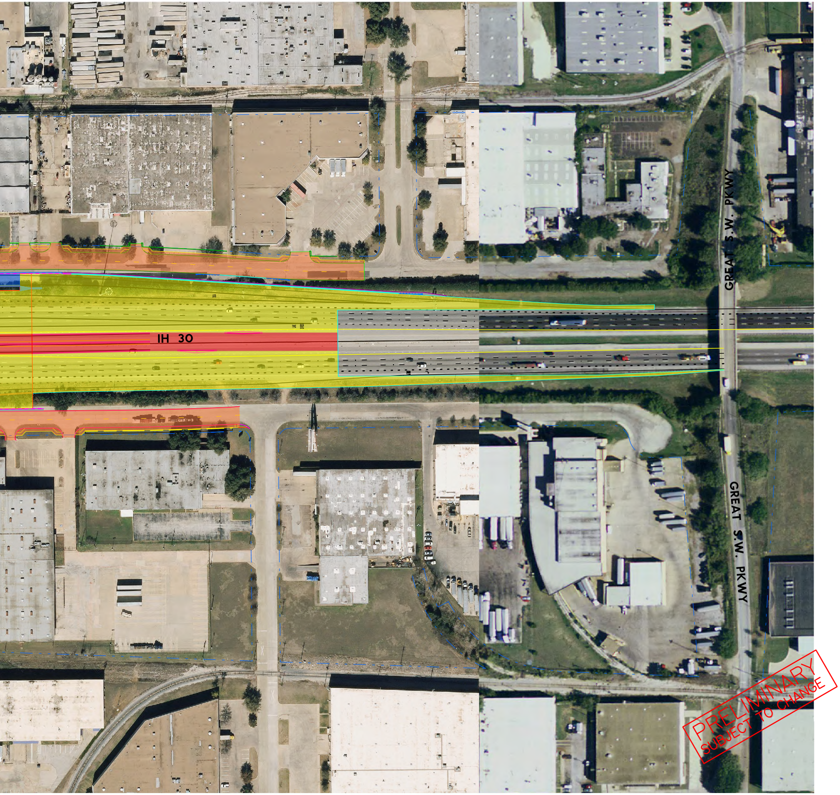
GREAT S.W. PKWY
IH 30
GREAT S.W. PKWY
PRELIMINARY
SUBJECT TO CHANGE

LEGEND

🟥	MANAGED LANE
🟨	MAINLANE
🟦	RAMP
🟩	COLLECTOR/DISTRIBUTOR, FRONTAGE ROAD
🟪	CROSSING STREET
▨	BRIDGE
🟧	DIRECT CONNECTOR
▨	CONCRETE RIPRAP
↰ ↰ ↑	TRAFFIC FLOW ARROW
- - —	RIGHT OF WAY
—	RETAINING WALL

Texas Department of Transportation

© 2016 by Texas Department of Transportation all rights reserved

FORT WORTH DISTRICT
BRIAN BARTH, P.E., DISTRICT ENGINEER

SH 360 FROM BROWN BLVD/AVE K TO S. OF IH 20
IH 30 FROM BALLPARK WAY TO GREAT S.W. PKWY
CSJ'S: 2266-02-054, 1068-02-076

IH 30

MANAGED LANES CONFIGURATION

SCALE: 1"=100'
FEBRUARY, 2016

ROLL 1 OF 2

PREPARED BY URS CORPORATION REGISTRATION NUMBER 3162:
FOR INTERIM REVIEW ONLY. NOT FOR PERMITTING, BIDDING OR CONSTRUCTION.

Prepared by or under the Direct Supervision of:

NAME	P.E. NUMBER	NAME	P.E. NUMBER	NAME	P.E. NUMBER
SRIKRISHNA PEAPULLY	84772				

URS
AN AECOM COMPANY
1950 NORTH STEMMONS FREEWAY
SUITE 6000
DALLAS, TEXAS 75207
214-741-7777